

MAIN DATA

LENGTH (MOULD) _____ 13.46m
 WATERLINE LENGTH _____ 12.61m
 BREADTH (MOULD) _____ 4.165 m
 FULL LOAD DRAFT _____ 1.391 m
 FULL LOAD DISPL. _____ 17.1 ton.
 FUEL CAPACITY _____ 400 GAL
 WATER CAPACITY _____ 300 GAL
 ENGINE _____ CUMMINS QSB 5.9
 230 HP 2600 r/min

NO.	DATE	DESCRIPTION	DRAWN BY																
REVISIONS																			
THIS DOCUMENT AND ANY INFORMATION HEREIN CONTAINED CANNOT BE DISCLOSED OR USED FOR ANY PURPOSE WITHOUT THE WRITTEN CONSENT OF CORSICAN MARINE CO., LTD WHICH OWNS THE INTELLECTUAL PROPERTY																			
DRAWN FOR:  NORTH PACIFIC YACHTS	DRAWN BY: CORSICAN DESIGN	DATE: 09/05/2013 SCALE 1:50 SHEET NO. 1 OF 7																	
TITLE: GENERAL ARRANGEMENT BOOKLET FOR NP4401		PROJECT/BOAT NO. NP4401	DRAWING NO. CM600002																
CAD FILE: NP4401CM600002_rev0.DGN		<table style="width: 100%; border-collapse: collapse;"> <tr> <td style="text-align: center;">REVISION</td> <td style="text-align: center; border: 1px solid black;">1</td> <td style="text-align: center; border: 1px solid black;">2</td> <td style="text-align: center; border: 1px solid black;">3</td> <td style="text-align: center; border: 1px solid black;">4</td> <td style="text-align: center; border: 1px solid black;">5</td> <td style="text-align: center; border: 1px solid black;">6</td> <td style="text-align: center; border: 1px solid black;">7</td> <td style="text-align: center; border: 1px solid black;">8</td> <td style="text-align: center; border: 1px solid black;">9</td> <td style="text-align: center; border: 1px solid black;">10</td> <td style="text-align: center; border: 1px solid black;">11</td> <td style="text-align: center; border: 1px solid black;">12</td> <td style="text-align: center; border: 1px solid black;">13</td> <td style="text-align: center; border: 1px solid black;">14</td> <td style="text-align: center; border: 1px solid black;">15</td> </tr> </table>		REVISION	1	2	3	4	5	6	7	8	9	10	11	12	13	14	15
REVISION	1	2	3	4	5	6	7	8	9	10	11	12	13	14	15				

OUTBOARD PROFILE

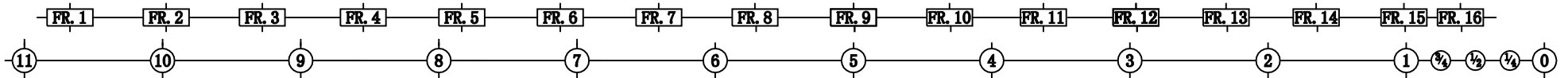
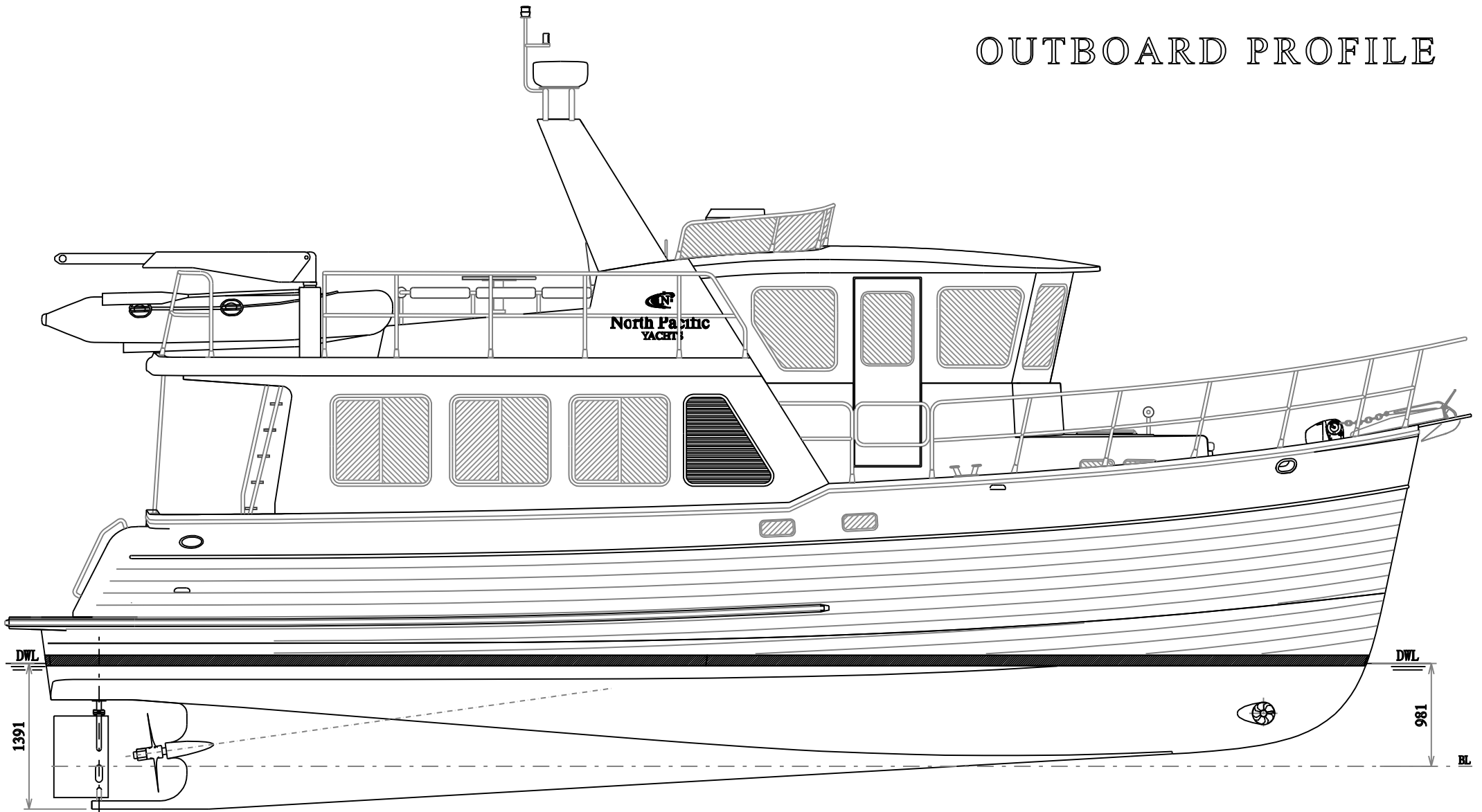

TITLE: GENERAL ARRANG. BOOKLET	PROJECT/BOAT NO.	NP 4 4 0 1
	DRAWING NO.	CM 6 0 0 0 0 2
SHEET NO.	2 OF 7	REVISION
		1 2 3 4 5 6 7 8 9 10 11 12 13 14 15

FLY BRIDGE PLAN

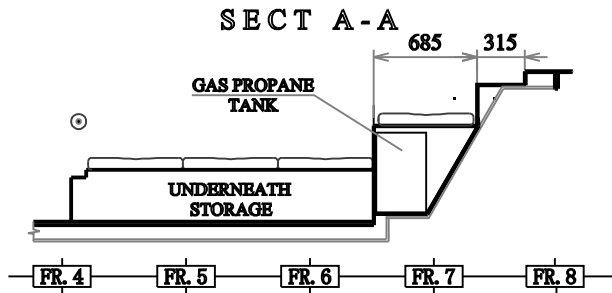
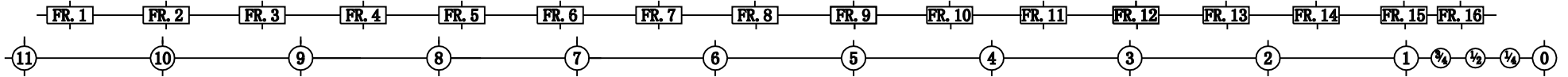
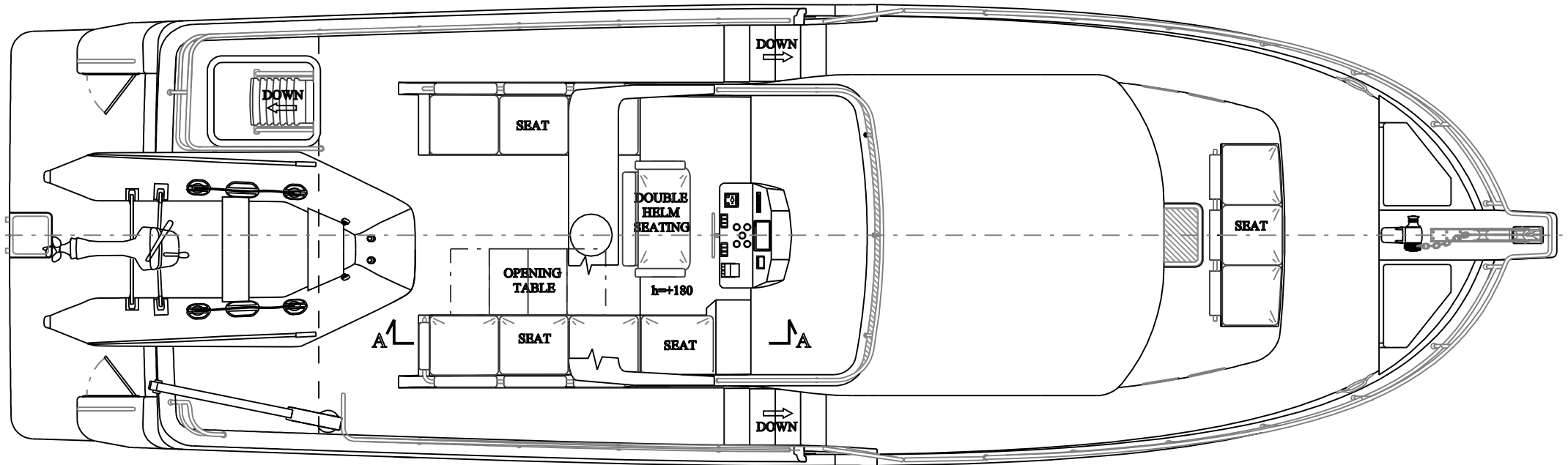

TITLE: GENERAL ARRANG. BOOKLET	PROJECT/BOAT NO.	NP 4 4 0 1
	DRAWING NO.	CM 6 0 0 0 0 2
SHEET NO.	3 OF 7	REVISION
		1 2 3 4 5 6 7 8 9 10 11 12 13 14 15

MAIN DECK PLAN

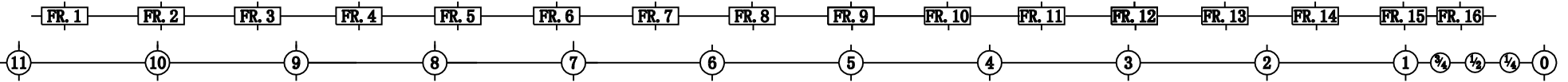
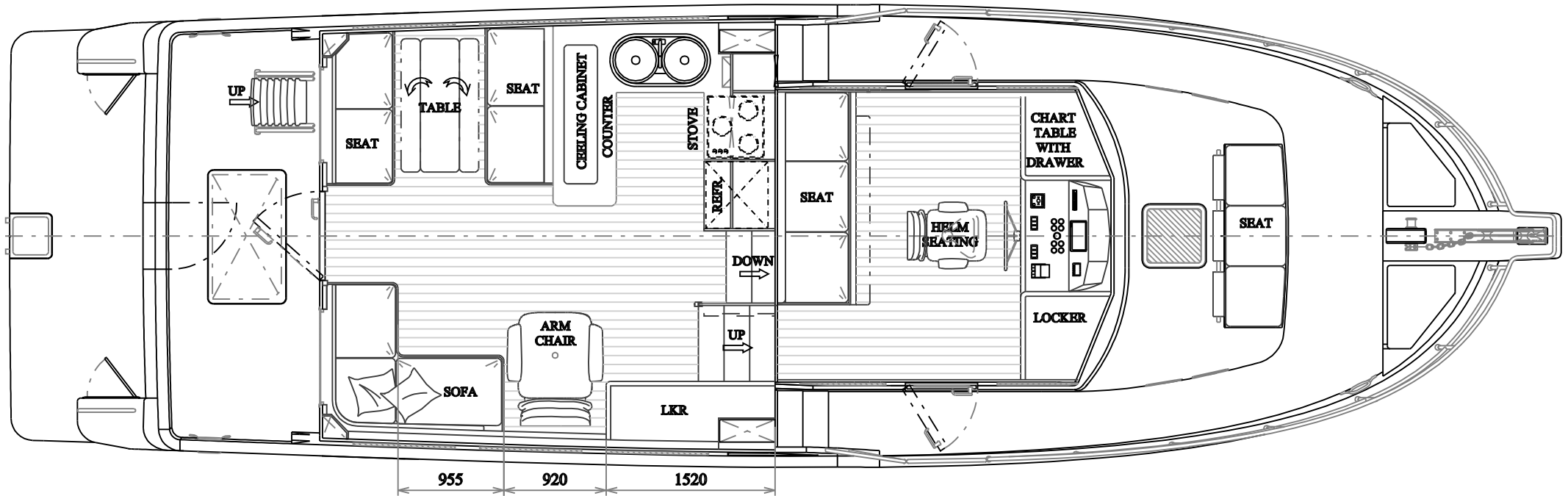

TITLE: GENERAL ARRANG. BOOKLET	PROJECT/BOAT NO.	NP 4 4 0 1
	DRAWING NO.	CM 6 0 0 0 0 2
SHEET NO.	4 OF 7	REVISION
		1 2 3 4 5 6 7 8 9 10 11 12 13 14 15

LOWER DECK PLAN STANDARD LAYOUT

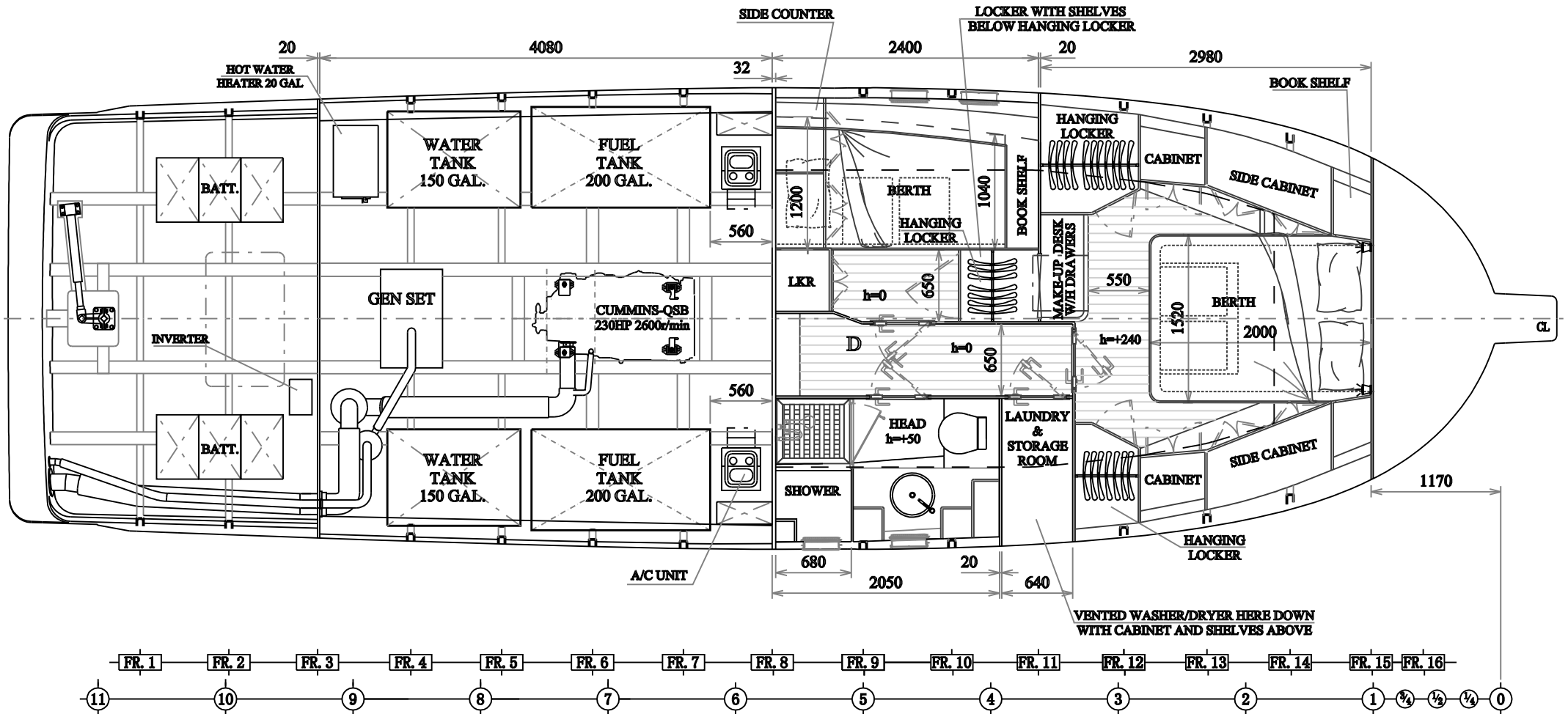

TITLE: GENERAL ARRANG. BOOKLET	PROJECT/BOAT NO.	NP 4401
	DRAWING NO.	CM 600002
SHEET NO.	5 OF 7	
REVISION	1	2
	3	4
	5	6
	7	8
	9	10
	11	12
	13	14
	15	

INBOARD PROFILE

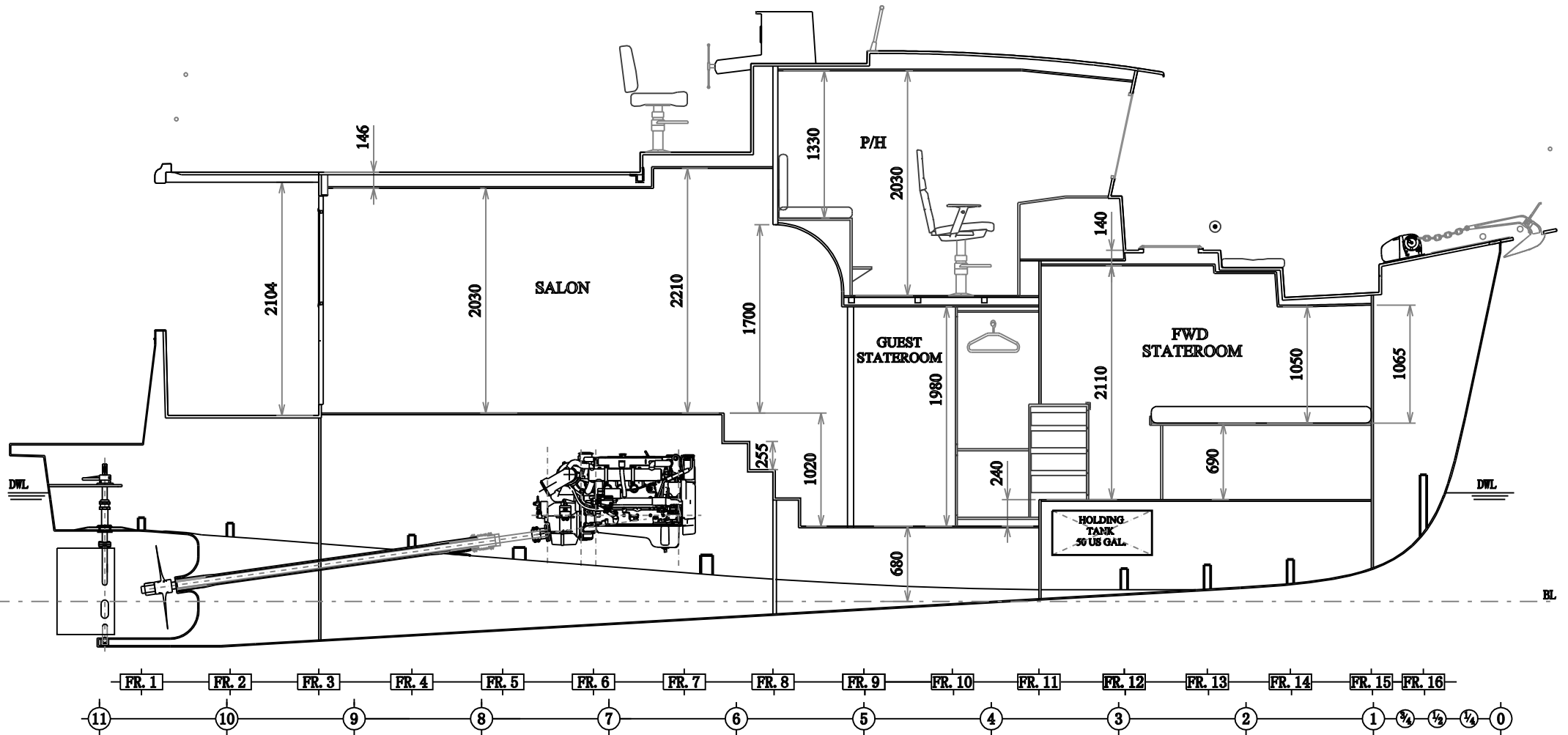

TITLE: GENERAL ARRANG. BOOKLET	PROJECT/BOAT NO. NP 4401																
SHEET NO. 6 OF 7	DRAWING NO. CM 600002																
<table border="1"> <tr> <td>REVISION</td> <td>1</td> <td>2</td> <td>3</td> <td>4</td> <td>5</td> <td>6</td> <td>7</td> <td>8</td> <td>9</td> <td>10</td> <td>11</td> <td>12</td> <td>13</td> <td>14</td> <td>15</td> </tr> </table>		REVISION	1	2	3	4	5	6	7	8	9	10	11	12	13	14	15
REVISION	1	2	3	4	5	6	7	8	9	10	11	12	13	14	15		

STARBOARD ELEVATION OUTBOARD PROFILE

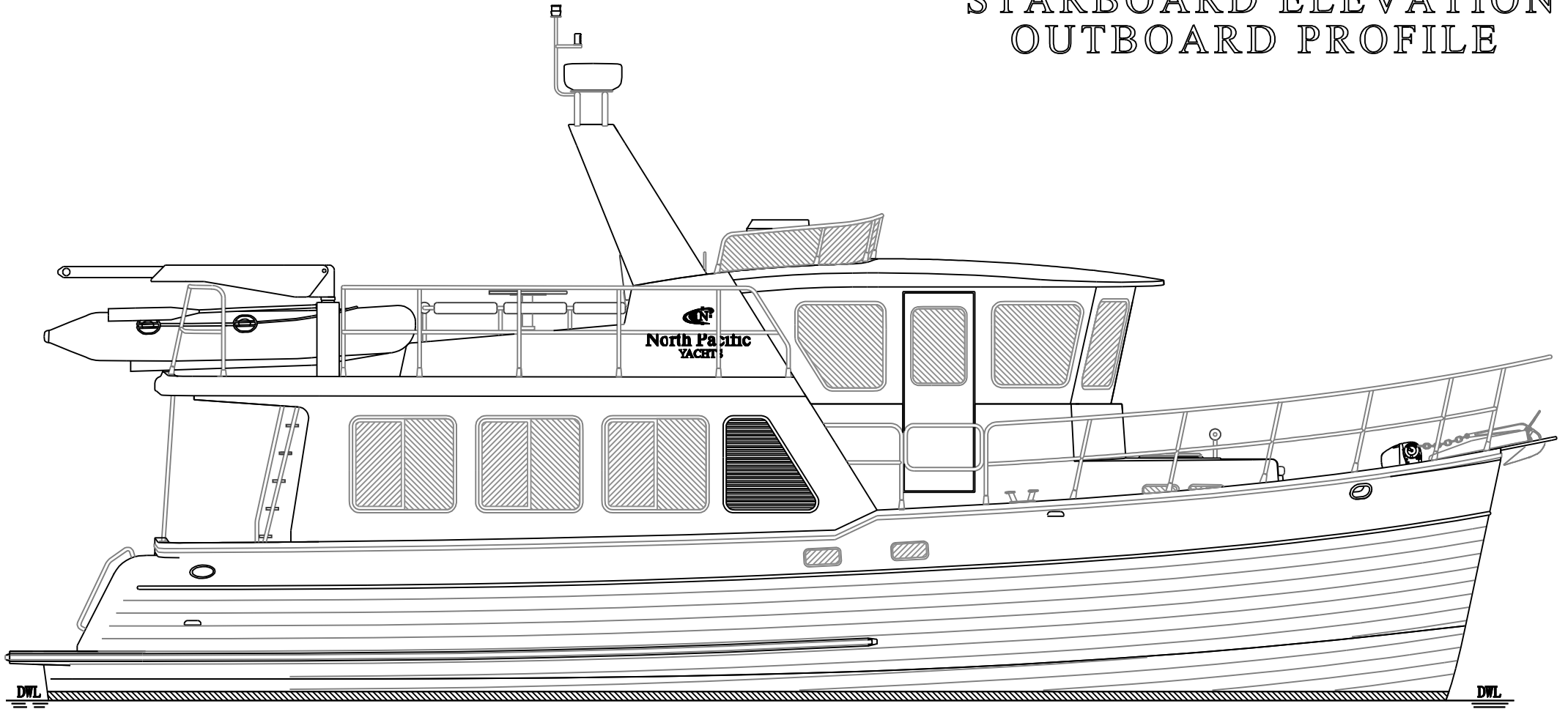

TITLE: GENERAL ARRANG. BOOKLET		PROJECT/BOAT NO. NP 4 4 0 1
SHEET NO. 7 OF 7		DRAWING NO. CM 6 0 0 0 0 2
		REVISION 1 2 3 4 5 6 7 8 9 10 11 12 13 14 15